OSIEDLE PODBOREK

POZIOM: I PIĘTRO
LOKAL : 12

POKOJE: 2
METRAŻ: 40,77m²

POMIESZCZENIE	POWIERZCHNIA
SALON Z ANEKSEM:	20,24m²
HOL:	6,54m²
SYPIALNIA:	9,81m²
ŁAZIENKA:	4,18m²
BALKON:	8,69m²
SUMA (BEZ BALKONU)	**40,77m²**

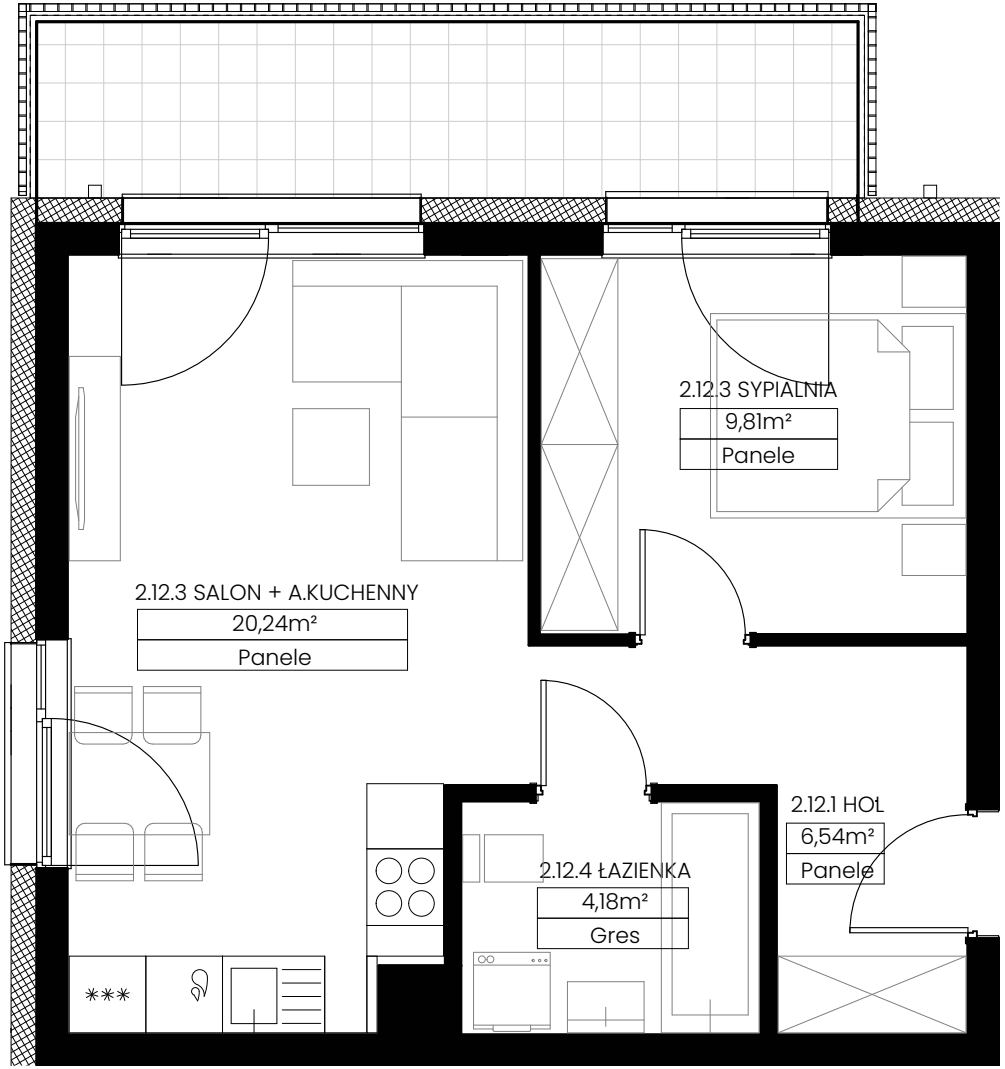

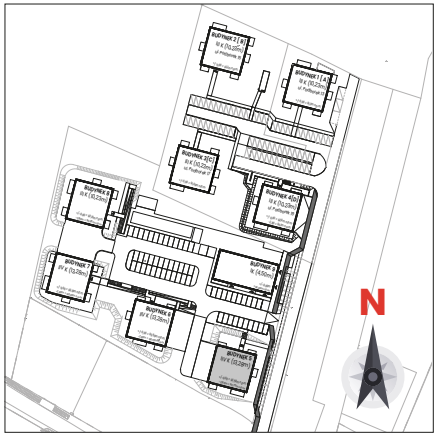

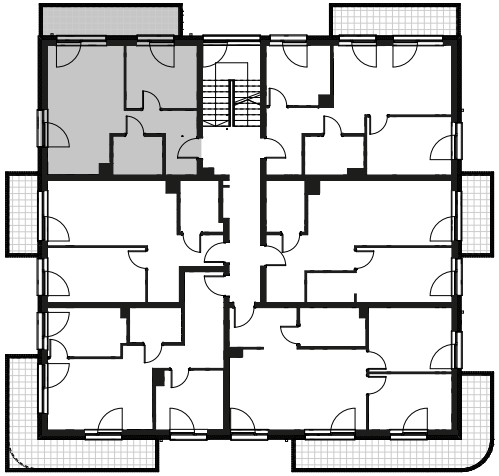

0 1 2 3m